WAKE FOREST COLLEGE
LIBRARY
MAR 10 '47

Baptist Informer

Official Organ of the General Baptist Convention of North Carolina

Volume 68 | Raleigh, North Carolina, July, 1946 | Number 7

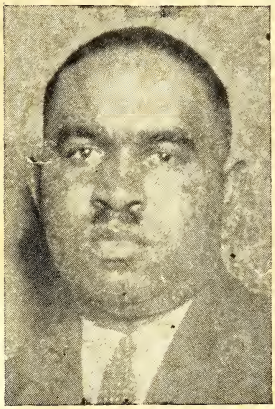

August 6-8

First Full Session

Of

State Sunday School

And

B. T. U. Convention

Since 1942

At

Sycamore Hill Baptist Church

Greenville

THEME:

"World Brotherhood Through Christian Stewardship"

(See Program in This Issue)

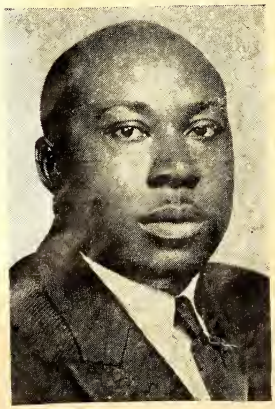

Top left: President E. M. Butler of Sunday School Convention; Top right: President J. T. Hawkins of B. T. U. Convention; Bottom left: Leon C. Riddick, director of Christian Education and Training; Bottom right: John W. White, B. T. U. director.

BAPTIST INFORMER

Organ of the General Baptist State Convention of North Carolina

OTIS L. HAIRSTON, *Editor* THOMAS KILGORE, *Business Manager*

CONTRIBUTING EDITORS

J. W. Wiley, Weldon; Mr. P. B. G. Bradley, Greensboro; A. B. Johnson, Raleigh, and W. M. Wyatt, Salisbury.

DIRECTORS OF BAPTIST INFORMER

O. S. Bullock, Raleigh; L. W. Wertz, Hamlet; E. M. Butler, Wilmington; R. P. Daniel, Raleigh; Mrs. Viola McMillan, Tarboro; P. A. Bishop, Rich Square, and M. M. Fisher, Durham.

Published the fifteenth of each month, with office in Baptist Headquarters, Shaw University, Raleigh, North Carolina.
Entered as second class matter September 21, 1911, at the Post Office, Raleigh, under act of March 3, 1879.

One dollar a year

State Sunday School and Baptist Training Union Convention to Convene with The Sycamore Hill Baptist Church

Reverend J. A. Nimmo, Pastor
Greenville, North Carolina
August 6-8, 1946

Registration fee	$0.75
Room and Board (3 days)	4.50
Total Expenses	$5.25

Every local Sunday School and B. T. U. Convention is expected to represent with not less than $100.00. Every Sunday School and B. T. U. within the State is expected to represent with as much as possible for the purpose of Missions and Christian Education. Each Sunday School should represent with not less than $10.00 and each B. T. U. with not less than $5.00. Large schools and B. T. U.'s should represent with much more. Our financial goal is set at $5,000. Each representation fee from Sunday School or B. T. U. will be credited on the quota of the church for this **conventional year.**

A full inspirational program has been planned for the delegation, and Greenville eagerly awaits our arrival. Registration will begin Tuesday, August 6, at 9:00 a.m. The opening session will be held at 2:00 p.m., Tuesday.

Ten men banded together in love can do what ten thousand separately would fail in.—Carlyle.

The longer I live the more highly do I estimate the Christian Sabbath, and the more grateful do I feel towards those who impress its importance on the community.—Webster.

The **Rev. J. F. Wertz** of Charlotte has been appointed full-time field director of Christian Education of the Sunday School Publishing Board of the National Baptist Convention, Inc., it was learned last week. Mr. Wertz, who presently pastors the St. Paul Baptist Church, is former director of Christian Education and Training of the General Baptist State Convention. Aside from his pastorate in Charlotte, he finds time to serve as president of the local branch of the N.A.A.C.P. and as editor of the Charlotte Eagle.

A successful Daily Vacation Bible School was conducted for two weeks in June at the **South Main Street Baptist Church of Louisburg** by Pastor D. P. Lewis. According to a report there was an average attendance of 80, with an enrollment of 94. Among special features of the school were movies of the following pictures: "Shining for Jesus," "Singing Heart," "Boyhood of Jesus," "Temptations of Jesus," and "Whites Across India," shown as a courtesy of the First Baptist Church (white). Instructors for the school were: Mrs. Effie Blount, Miss Florine Greene, Miss Carie Denton, Mrs. A. O. Hawkins, Mrs. Elizabeth Hayes, and Mrs. Eliza K. Perry.

To stand united means that all men recognize the freedom and dignity of all other men.
—Albert D. Lasker.

A deeper faith in God and therefore in man as a child of God, and a more sacrificial effort to make brotherhood a guiding principle of society, alone offer real hope that atomic rockets can be kept under control and the new energy be put to the service of human needs.
—Richard M. Fagley.

BAPTIST INFORMER

Official Organ of the General Baptist Convention of North Carolina

Volume 68 RALEIGH, NORTH CAROLINA, JULY, 1946 Number 7

Editorial Comments

August and Two State Meetings

During the month of August, three state "auxiliary" Conventions will hold their first real post-war annual meetings. August 6-8, the State Sunday School and Baptist Training Union Conventions will convene at the Sycamore Hill Baptist Church in Greenville, and on August 21-23, the Woman's Home and Foreign Mission Convention will meet at Shaw University.

All of the groups have well planned educational and inspirational programs and are preparing for large delegations from their respective memberships.

Highlighting, perhaps, the Convention in Greenville will be an address by the Rev. E. C. Smith of Washington, D. C., president of the Virginia Baptist State Convention and outstanding preacher and teacher. Among the great features of the Woman's session will be addresses by Mrs. Cora Pair Thomas and Miss Minnie C. Lyon, who have just returned to America after 38 and 26 years respectively as missionaries in Liberia, Africa.

"World Brotherhood Through Christian Stewardship" will be the theme of the Sunday School and B.T.U. Convention; and "United We Grow," the theme of the Woman's Convention.

Can It Have Power?

One of the tragic weaknesses of the Christian Church is its failure to courageously fight immortality in "total." For example, the white Methodist and Baptist churches in the South (along with others) are crying out forcefully against the legalized selling of "distilled spirits" and are appropriating goodly sums of money to keep the fight in the front. This, they ought to do, but why not a fight against segregation, a practice that is "eating the heart" out of Christianity? Is not segregation immoral though upheld by state governments in the South as is legalized drinking? How can one be effectively fought while the other stands unmentioned?

Can the church convinced God-face-seekers that it is "all out" for a moral universe when it fails to courageously fight segregation—"hook, line and sinker?" Can it lead the secular world to abolish drinking or any other evil? Can it have real power with such a stand?

Dean of Radio Preachers Retires

Recently, the Rev. Harry Emerson Fosdick, pastor of the great Riverside Church in New York, retired after a career of 43 years in the ministry.

Viewing his career as a minister, he takes great satisfaction in the help he has given individuals.

"I've had thousands of personal interviews. My whole idea of the ministry is service to personality—individual personality—and that has its widest opportunity in the personal interview."

His idea led him to a theory, he relates, which he taught as professor of practical theology at Union Seminary—that a sermon should not be a monologue but a "personal interview on a group scale."

His biggest disappointment, he claims, is that "I've been in the ministry 43 years and the world is a mess."

"War always lets loose hate, and when the war is over and the enemy is not there any more, you turn to hating someone else. After every world war you have heightening of hatred against classes and minorities and majorities. That, I think will die out."

Fosdick believes that "foxhole religion" is an insubstantial religion and maintains that religion in its best aspect was not strengthened by the war.

"War for most people is not a character builder," he declares, "it's a character destroyer."

But he feels that some good may come from the thought provoked by the war; that people reflecting on war's causes and effects are "beginning to see a definite need for a spiritual revival."

At the age of 68, the former pastor of the $6,000,000 church built under his administration, plans to spend a goodly portion of his time writing books. He has written several of the best sellers in America, and it may well be predicted that "the best is yet to come."

Baptists, State and National

Moyock is in the northern section of Currituck which borders Virginia and the Atlantic Ocean borders this Northeastern Carolina County to the East. It is longitudinal in shape and tapers southward into the Currituck and Albemarle Sounds. There is fishing in the water which surrounds it and truck farming of potatoes both kinds, watermelons and cantaloupes. The hunting consists of ducks, geese and deer. It is a strong Baptist county. Recently William H. Case, wealthy landowner, died and the funeral exercises were held at Corinth Baptist Church, Jarvisburg, Rev. B. C. Ellis pastor. But Moyock is the little village where Christian Home Baptist Church of which P. G. Welch is pastor. This is a high spirited church in membership. The same may be said of the Corinth Church. They have clean surroundings and beautiful buildings and active congregations.

Hobbsville, N. C. in Gates County is the Post Office for the Joppa Baptist Church which entertained Roanoke Baptist Association May 21-23. There were two phases hitherto untried at this session. These were a "Youth Hour" and a "Deacon's Hour," Wednesday and Thursday respectively. **Moderator J. E. Tillett,** a talented progressive and mentally able young man, decided upon these innovations in constructing his program and turned the Association over to Prof. K. A. Williams and the Youth of the Association Wednesday afteroon. They provided an enriching program. Thursday morning and afternoon, again the gavel was surrendered to Prof. C. F. Graves and the Deacons of the Association. An outstanding address was made by M. W. D. Griffin of Mt. Carmel Baptist Church.

The Moderator read a rich and highly literary and meaty address and finally recommended a total Religious Educational program for the Association. A. W. Lamb opposed the recommendation of Moderator Tillett. The Committee of which he was a member, brought in an unfavorable report. The sermons preached by Revs. C. L. Griffin, W. H. Davis, R. R. Cartwright, W. H. Stallings, A. Hughes of New York were representative of the creative ability of these able men. The special ten minute addresses extracted from the General Theme of the Association were enjoyable and thought provoking. Speakers H. L. Mitchel, J. R. McRay, C. M. Morgan, T. S. Cooper, Dr. A. C. Jacoh and O. L. Holly. It seems as if every phase of church activity and its interlocking relations was considered in the comprehensive program. The Rev. Thomas Kilgore, Executive Secretary, ably represented the General Baptist Convention in a very versatile address. Visitors to the meeting were C. H. D. Griffin, Farmville, Va.; C. E. Griffin, son of C. H. D. Griffin, Norfolk, Va.; Lonnie J. Thompson, Hempstead, N. Y.; C. R. Mercer, Jamaica, N. Y.; G. W. Watkins, Oxford, N. C.; and T. A. Hamme, Oxford Orphanage. There were many others. A resolution to consider the advisability of operating a Hospital or an Orphanage or a Home for the Aged and Infirmed and to complete the brick building now used for instructional purposes was left in the hands of the moderator to appoint a Committee to activate the plans and projects. $6,000 was realized during the Associational year and the organization adjourned to meet in Belhaven, N. C., Tuesday before the 4th Sunday in May, 1947. The entertainment was very good and the Joppa Membership deserves thanks.

St. Louis, Missouri. Thomas E. Huntly formerly a Monroe, N. C. boy, now pastoring Central Baptist Church which has a $100,000 plant, writes that he has added a Religious Education Director, a Social Service Worker and Fine Arts Department Worker (full time employment). He is highly respected in the city of St. Louis and in the State of Missouri from our observation and is pointing the leadership wisely. He is a credit to North Carolina.

Merry Hill, N. C. is a midway bus station for Ahoskie, Windsor, Edenton and the large counties Bertie, Northampton, Hertford in Northeastern Carolina. It was our pleasure to visit Peterson Chapel recently, Rev. W. H. Trotman pastor. It is a large building attractively set in a wooded grove with a large membership. It is the home church of Rev. J. P. and J. W. Law, prominent ministers of Northeastern Carolina.

A few miles north of **Edenton** Welch's Chapel is situated, Rev. W. H. Davis, who preaches here twice each month. His method of training the membership of the church has value. Especially is this true financially. All bills are paid during the week. None are paid on Sunday although considerable finance is received on Sunday. This is a very progressive membership. They plan to enlarge their concept of stewardship for church work by donating in a larger way to missionary, educational, benevolent and charitable agencies. The membership seemed happy as they gave a voluntary purse to Rev. Davis, that he might visit the Congress at Chicago in June.

Winfall, N. C. is a small village in Perquimans County where George Durant, an Englishman, made the first contract for land with the Indians, given in the United States. Here is located Ellis Temple Baptist Church, founded by Benjamin Ellis, a layman, 34 years ago. Rev. J. C. Davis celebrated his ninth anniversary with encouraging results. These are men and churches that supply the skeletal strength of North Carolina Baptists.

—C. F. Graves.

PROGRAM

STATE SUNDAY SCHOOL and BAPTIST TRAINING UNION CONVENTION

THEME: "World Brotherhood Through Christian Stewardship"

Tuesday, August 6, 1946

9:00 a.m.-12:00 Noon....Enrollment of Delegates
2:00-2:30 p.m.....Opening Session
Devotions.....Reverand A. D. Logan, Pastor, 1st Baptist Church, Reidsville, N. C.
2:30-3:45 p.m.....Presidents of District Conventions, City Unions and Superintendents Conference, C. S. Gill, Charlotte, director.
3:45 p.m.—Address.....President P. A. Bishop
8:00-8:15 p.m.—Devotions....Rev. R. J. Davidson, Pastor, 1st Baptist Church, Shelby, N. C.
8:15 p.m.....Welcome Program
Response.....Rev. B. L. Boone, Windsor, N. C.
9:15 p.m.—Sermon, Rev. J. M. Mallette, President Brunswick-Waccamaw District Sunday School Convention.
Offering—Announcements—Benediction

Wednesday, August 7, 1946

9:00-9:15 a.m.—Devotions.....Rev. H. O. Rhoe
9:15 a.m.—Annual Address of President, E. M. Butler
9:45 a.m.—Discussion, "Religion in Education," Professor H. V. Brown, Principal, Dilliard High School, Goldsboro, N. C.
"Religion in Social Work," Mrs. Fannie Newsome, Rich Square, N. C.
"Religion in Business," E. M. Mitchell, Manager, Winston-Salem District, N. C. Mutual Life Insurance Co.
10:45 a.m.—Annual Sermon....Rev. G. C. Crawford Winston-Salem, N. C.
Announcements—Recess.
2:30 p.m.—Devotions.....Rev. A. T. Alston Burlington, N. C.
2:45-3:45 p.m.—Panel Discussion, "The People Called Baptists," Dr. O. S. Bullock, Chairman, Raleigh, N. C.
"Doctrine," Rev. J. W. Hairston, Asheville, N. C.
"History"....Rev. R. I. Boone, Wilmington, N. C.
"Administration," Rev. G. W. Watkins, Oxford, N. C.
"Social Service," Rev. G. W. Thomas, Roxboro, N. C.
3:50 p.m.—Key-note Address....Rev. L. C. Riddick Director, Christian Education, General Baptist State Convention
4:30 p.m.—Business session (committee reports, etc.)
Announcements—Benediction

8:00 p.m.—Devotions.....Rev. R. W. Davis Wise, N. C.
8:30 p.m.—Introduction of Speaker—Rev. Thomas Kilgore, Raleigh, N. C.
Address.....Dr. E. C. Smith Pastor, Metropolitan Baptist Church, Washington, D. C., President, Virginia State Convention
Offering—Announcements—Benediction

Thursday, August 8, 1946

9:00 a.m.—Devotions.....Rev. P. R. Brown Pastor, First Baptist Church, Mebane, N. C.
Appointment of Committees
9:15 a.m.—Annual Address of President—J. T. Hawkins, Durham, N. C.
9:45 a.m.—B. T. U. Directors Conference—Mrs. Annie Evans, Director, Fayetteville, N. C.
10:30 a.m.—"The B. T. U. Program"—Rev. J. W. White, State B. T. U. Director, General Baptist State Convention
11:15-12:00 noon—"The B. S. U. Program"—Rev. Luther Shipman, Rev. John Manley, Rev. Chauncey Edwards, Rev. Maurice Stuppard, and Miss Lillian Black
Announcements—Recess
2:00 p.m.—Devotions.....Rev. A. L. Mason Lumberton, N. C.
2:15-3:15 p.m.—Oratorical Contest
3:15-4:15 p.m.—Discussion, "What the B. T. U. Has Meant to Our Church," D. H. Gilmore, Sanford, N. C.; H. C. Gore, Burlington, N. C.; W. M. Thomas, Troutman, N. C.; and Mrs. Bernice Reeves, Belmont, N. C.
4:15 p.m.—Business Session
Announcements—Recess
8:00 p.m.—Devotions.....Rev. H. L. Mitchell Gatesville, N. C.
8:15 p.m.—Sermon.....Rev. C. R. Harper Hickory, N. C.
Awarding of Certificates
Announcements—Benediction.

To let friendship die away by negligence and silence is certainly not wise. It is voluntarily to throw away one of the greatest comforts of this weary pilgrimage.—Samuel Johnson.

WOMAN'S BAPTIST HOME AND FOREIGN MISSIONARY CONVENTION OF NORTH CAROLINA

MRS. ANNIE L. FILMORE, *Corresponding Secretary*

MRS. VIOLA MCMILLAN, *President*
MRS. SALLIE T. EATON, *Recording Secretary*
MRS. A. B. JOHNSON, *Treasurer*
MRS. J. J. BROWN, *Field-worker*
MRS. J. E. MCGRIER, *Junior Supervisor*
MISS EVA L. MERRITT, *Junior President*

1946 Annual Session—August 21-23

With the theme "United We Grow," the first full session of the Woman's Home and Foreign Mission Convention since 1944, will open Wednesday, August 21, at Shaw University.

Highlighting the meeting (every mission worker ought to hear) will be addresses by Mrs. Cora Pair Thomas and Miss Minnie C. Lyon, who have just returned to the States after 38 and 26 years as missionaries in Liberia, Africa, respectively. These features are scheduled for Thursday afternoon, August 22.

A General Guide

1. Drive to Shaw Hall, Shaw University (building facing South Street entrance).
2. Get assignment for Room and Meals.
3. Receive your DELEGATE'S PACKAGE.
4. Lunch—University Dining Hall, 12:15 p.m.
5. The Executive Board will meet at 1 p.m.

(NOTE: Presidents and Corresponding Secretaries of all Unions, Auxiliaries or Association; all Special-workers; District Chairmen and County Junior Supervisors will meet in The General Board Session at 3 p.m.)

The Total Expense for Room, Board and Enrollment will be $6.00.

A Gist of Special Features

Wednesday evening:
- Greetings and Response.
- Presentation of Officers of 1946.
- The Junior Department will bring a resume of the year's work.
- The Annual Missionary Sermon will be preached by the Reverend Thomas C. Kilgore.

Thursday and Friday mornings at 6:30:
- The Prayer and Praise Service will be conducted by Sisters of the Convention. The Bible Lessons will be taught by Mrs. Roberta Bunn.
- Business Sessions begin at 8:30 a.m.
- The President will bring her Annual Message at 9 a.m. Thursday. Reports from the Administrative Officers will follow the President's address.
- "In Memoriam Hour" will be observed in the afternoon.

Thursday afternoon:
- The Special-workers will present their reports.
- Addresses by our returned Foreign Missionaries, Mrs. Cora Pair Thomas, 38 years, and Miss Minnie C. Lyon, 26 years, will feature the afternoon.

MRS. THOMAS

- Dr. Wendell C. Somerville will present the challenge.

Thursday night:
- The Juniors will be in charge.
- Annual Shaw Night will be observed.

Friday morning:
- At 9 a.m., Mrs. J. S. Farmer, President Woman's Missionary Union of North Carolina, will speak.
- The reports of all Committees and all unfinished business will be heard.

Yours in United Kingdom Building and Expansion,
MRS. VIOLA McMILLAN, President
MRS. ANNIE L. FILMORE, Cor. Sec'y.

Concerning the Convention

Dear Sisters of the Convention:

The following information will assist you in completing plans for attending the 1946 Session of the Convention.

The theme is: "UNITED WE GROW."

You are asked to arrive no earlier than nine (9) Wednesday morning.

The time is Wednesday, August twenty-first, noon, through Friday, August twenty-third, noon, 1946.

(Continued on Page 15)

Mrs. Malinda L. Staton Speaks to the Women of Bladen County Union

MRS. NORA A. BRIGGS, Reporter

Dear Sisters and Friends:

It does not seem possible that one year has passed since we had our Annual Meeting, but our gathering today tells us that it has and that each day has taken into eternity its number. This year our theme has been: "A Charge to Keep I Have a God to Glorify." As we think of this each day it has made us to become better Christians; and as we sit in this meeting I am asking that each one of us think of it more seriously. And when we leave to return to our homes, let us keep it in remembrance and ask God in our prayers to give us strength to go forward.

My subject today is: "The How of Community Missions." Where there are circles, each one has a community mission Chairman, and these, with the general chairman, form the Community Missions Committee of the Society. Before effective community missions can be done, community needs must be faced and must be found. Mission Sunday Schools or Bible classes or Christian Americanization classes or **home-maker's clubs** are needed in every community. There are lonely people to be visited, the sick and aged to be ministred to, **children to be taught in Christian ideals,** homes where cottage prayer meetings can be held and lost people to be won to Christ. These needs, whatever they are, should be found. Every month, every individual in every circle and in every society should have something definite to do in community missions. Visitation lies at the foundation of Community missions. It doesn't take any special ability or money but only **willingness and Christian tact** and friendliness to do effective visiting. The visitor can carry comfort to the sad, help to the poor, friendliness to the lonely, strength to the weak, hope to the hopeless, love to the loveless and, best of all, the message of salvation to the lost.

Another method of community missions is the distributing of material gifts to meet human needs. **Our love can express itself** in a basket of food, a load of wood, a pair of shoes, trays for the sick, flowers for the lonely, **Bibles, Testaments and leaflets** bearing the Christian message for those who **need spiritual guidance.** It isn't enough that a circle prepare a basket and send to a needy family, but someone of the members should carry it, making a personal contact with the family. "Not what we give but what we share, for the gift without the giver is bare." So we see that every method and every form of community missions rightly used and motivated, becomes a means of winning souls. The trouble is that all too often we lose sight of this fundamental aim of community missions. We carry our flowers to the sick but do not linger to pray. We carry the basket of food to a home but fail to give them the bread of life. We send our old clothes to a poor family but fail to follow them with our interest in the spiritual welfare of those who wear them. We make our hospital visits because someone is there that we know but fail to minister to the spiritual needs of the patients. Most people feel as did Edgar Guest when he wrote:

I'd rather see a sermon than to hear one any day;
I'd rather one would walk with me
Than merely show the way.
The best of all the preachers are the men who live their creeds,
For to see good put in action is what everybody needs.

Contributions Received Through Woman's Convention in June

Seniors

Shiloh Circle—Wilmington: Mrs. Clara A. Moore	$ 5.00
Book Sales—Wilmington: Mrs. Irene Maides	4.50
Wilkes County Union: Mrs. Bessie E. Harris	25.00
Friendship—Fayetteville: Mrs. Donnie Thompson	6.06
Mount Carmel—Arden: Mrs. Constance Nesby	3.00
First Baptist—Oxford: Mrs. Lucinda Poole	5.00
Saint Paul—Gastonia: Mrs. M. J. Cabiness	3.00
South Granville County Union: Mrs. Lethea Peace	8.39
Smith Chapel—Warsaw: Mrs. Hattie Royal	1.50
Mount Gilead—Mount Olive: Mrs. Hattie Royal	1.50
First Baptist—Calypso: Mrs. Hattie Royal	2.00
Duplin and Sampson County Union: Mrs. Hattie Royal	2.10
Spring Garden—Washington: Mrs. Viola McMillan	10.00
Bladen County Union: Mrs. Nora A. Briggs	20.00
First Baptist—Statesville: Mrs. B. L. Moore	3.00
North End—Rocky Mount: Mrs. Sarah Wright	2.50
Wilmington City Union: Mrs. J. J. Howze	10.00
Bright Hopewell—Laurinburg: Mrs. Beulah Everette	6.00
Person County Union: Mrs. Damer Outlaw	3.00
First Baptist—High Point: Mrs. Annie O. Pinnix	6.00
Upper Sampson County Union: Mrs. A. R. Butler	20.00
Zion Baptist—Reidsville: Miss Helen E. Robinson	7.00
Ocean View Baptist Association (Book Sales): Mrs. Aleen Graham	1.89
Mrs. Henry C. Bourne (Personal): Mrs. H. A. F. Mebane	5.00
Wake County Baptist Missionary Union: Mrs. M. J. Brown	25.00
Saint Paul—Charlotte: Mrs. Ruth G. Pearson	100.00
Book Sales: Mrs. Harriet Whitted	2.52
W. Pee Dee Union: Mrs. Viola Ingram	5.00
First Baptist—Tabor City: Mrs. Castola Graham	5.00
Book Sales: Mrs. Lillie Williams	1.14
Mount Calvary—Shelby: Mrs. Lizzie Harris	8.00
Mount Olive—Whiteville: Mrs. Esther A. Powell	1.00
Mount Shiloh—Williamston: Miss M. E. Chambers	5.04
Edward's Grove—Liberty: Mrs. L. L. Foster	3.00
Mount Gilead—Durham: Mrs. L. R. Pretty	5.00
Saint Stephens—Chadbourn: Mrs. Naomi Daniel	5.00
Buncombe City—County Union: Mrs. Bessie Gassette	4.50
Zion Baptist—Whitakers: Mrs. Annie V. Nelson	2.00
Missionary Mass Meeting: Mrs. Lula Garrett	10.00
Mount Sinai: Mrs. Ella H. Trice	2.50
Zion Grove—Woodland: Mrs. Helen Hardy	2.00
Ebenezer—Charlotte: Mrs. Estelle Wright	50.00
Little Hope—Rocky Mount: Mrs. Clarissa S. Reed	2.00
White Rock—Durham: Mrs. P. W. Williams	2.00
Personal—Mrs. Walter R. Brown—Durham	1.00
WORKER Sales: Mrs. C. A. Boney	.50
Bear Creek Baptist Association Auxiliary: Mrs. Nora Daniels	10.00
WORKER subscription and Book: Mrs. Aleen Graham	.92
Neuse River Baptist Association: Mrs. A. C. Matthews	10.00
Triumph—Washington: Mrs. Penner Price	3.00
Baptist Church—Durham: Reverend H. S. Singletary	2.00
Pilgrim Rest—Wilmington: Mrs. Gladys Whitfield	2.00
White Rock—Durham: Mrs. Nora Leathers	1.50
Mount Calvary—Goldsboro: Mrs. Ella Hicks	2.00
Wake County Baptist Missionary Union: Reverend Thomas Kilgore	10.00
Friendship—Hickory: Reverend Thomas Kilgore	10.00
Saint John—Red Hill: Reverend Thomas Kilgore	2.00
Mount Pleasant—Neuse: Reverend Thomas Kilgore	.50

(Continued on Page 16)

FROM THE EXECUTIVE SECRETARY'S OFFICE

By THOMAS KILGORE

The June activities of our office began in the closing of a revival meeting at **Shiloh Baptist Church** in **Wilmington. The Reverend O. L. Sherrill** is pastor of this fine church, and is also part-time field worker for the Convention. The meeting at Shiloh was successful, with several additions to the church and a renewed spirit of service and worship gained by the congregation.

Revival in Maffit Village, Wilmington

The Reverend R. M. Pitts, pastor of **Shiloh Baptist Church, Winston-Salem,** and a member of the Executive Committee of General Baptist State Convention, conducted a very successful revival in Maffitt Village (shipyard area, Wilmington) June 3-7. He preached to capacity audiences and sixteen (16) persons were saved or added to the church. After this successful meeting, and in conformance with its previous plans the General Baptist State Convention sent the **Reverend Joseph Haggler** to Maffitt Village to do general religious work, and to "pastor" the village. Our plan is to organize a Missionary Baptist Church in the village in the very near future. At the end of the month of June, Rev. Haggler reports that the community is very responsive to its new religious programs, and that much good is being done.

Church Visits in June

Sunday, June 2, "Mission Day" at Macedonia Baptist Church, Farmville, the Reverend J. A. Mebane is pastor of this fine church. The service was held at 5 p.m., and rain fell in torrents at the service hour, but many came out. Macedonia almost completed paying its quotas at this meeting. Rev. Mebane is doing a fine job in his Farmville pastorate.

The **Fourth Sunday** in **June,** I had the pleasure of visiting the **Oak City Baptist Church, Method, the Reverend C. R. Trotter,** pastor, and the **Oberlin Baptist Church, Raleigh, the Reverend U. S. Brown,** pastor. The visit to Oberlin was for the purpose of conducting the regular worship in absence of the pastor. At Oak City the program of the State Convention was emphasized. Rev. Trotter and his good people at Oak City are doing a fine religious job in the Method Community.

Sunday, June 30, was observed by most of our churches in Raleigh and vicinity as **State Mission Day.** It was my pleasure to serve in two of our churches on this day. In the morning I was at **Tupper Memorial Baptist Church, the Reverend C. C. Jones,** pastor, and at night I was at **Mount Zion Baptist Church, the Reverend A. A. Anderson,** pastor. Both of these were delightful visits, and both audiences seemed to receive the messages on **State Missions** very enthusiastically. In other Raleigh churches representing the State Mission Program on the same Sunday were the **Reverend O. L. Sherrill,** and the **Reverend J. H. Jackson.**

This **Raleigh State Mission Effort** was culminated on Monday night, July 1, at Tupper Memorial Baptist Church. The **Reverend L. C. Riddick** delivered the sermon and the Oberlin Choir sang. Over $500.00 was reported, most of which was designated for State Missions.

Oxford Joint Union

Annually at the Oxford Colored Orphanage there is held a joint Union Meeting. The meeting is made up by three Unions coming together. Two from the Original Shiloh Association and one from the East Cedar Grove. This year the meeting was held on the fifth Sunday in June. It was presided over by the **Reverend H. D. Eaton, president,** and the Reverend L. H. Johnson preached the annual sermon. I spoke in behalf of the State Convention. The Union was well attended, and Superintendent and Mrs. T. A. Hamme made everyone feel quite at home with their unusual hospitality which carried with it a very delicious dinner.

Associational Conferences and Meetings

The **Associational Conference** with the **Deep River Association** was held at **First Baptist Church, Siler City,** the **Reverend A. T. Alston,** pastor, on June 4. At the call of **Moderator O. P. Foster,** a very large crowd came from all over the district. Many fine reports were made, most significant of these was one from the newly organized First Baptist Church of Pittsboro. This church was organized after the Deep River Association saw along with some Baptists in Pittsboro that a Missionary Baptist Church was needed there. The Association gave $200.00 to buy the lot, and the first building is already erected. In its infancy this church is beginning to support the program of Christian Missions and Christian Education. A good start!

Second Baptist Church, Kinston, pastored by the **Reverend M. C. Hawkins,** was the scene of the **One Day** meeting of the **Bear Creek Association.** The **Reverend J. E. Bowden,** moderator, had issued an urgent appeal for attendance, and a large crowd was

present. Those present heard messages from the Reverend O. L. Sherrill, the Reverend M. N. Delaney, Mr. T. A. Hamme, and myself. The morning sermon was preached by the Reverend A. L. Morgan.

The work in Bear Creek Association is taking on new life under the leadership of the Reverend Bowden. There were evidences of good organization and missionary purpose in the One Day meeting. A fine financial report for the Unified Program followed the meeting.

The **Gold Hill Association,** the **Reverend H. B. Ferguson,** moderator, and the Waynesville **Association,** the **Reverend J. H. Smith,** moderator, held their conference on the 13th and 14th of June respectively. Both were held at churches pastored by the moderators. Gold Hill was at Gold Hill Baptist Church, and Waynesville at Liberty. These meetings were attended by the Reverend O. L. Sherrill and the Reverend J. W. White. Two fine conferences were reported and quite liberal quota payments were turned in.

The **Reverend C. J. Cooper** is moderator of the **Saint John Association.** This fine Association composed of twenty-eight (28) churches in the southern section of the State is doing an excellent job in Christian Missions and Education. Their Annual Educational and Missionary Union was held at **Buffaloe Springs Baptist Church,** the **Reverend J. E. Jenkins,** pastor, on June 28-30. The Association and all auxiliaries met together. Over $1,200.00 was raised by the Combined groups. Of the above stated amount $893.00 was turned over to me for church quotas. Many of the churches paid in full both quotas, several paid their Unified Program quota, and all but three paid a part or all of their quotas. We salute Brother Cooper and his fine organization and spirit of cooperation in Saint John!

ANNUAL ASSOCIATIONAL MEETINGS

Moderators of the following Associations have announced the dates and places of their 1946 Annual Meetings:

County Line Association: the Reverend D. P. Lewis, Moderator; July 17-18, Blue Wing Baptist Church—Virgilina, the Reverend O. L. Cunningham, pastor.

East Cedar Grove Association: the Reverend G. W. Thomas, Moderator; July 24-25, Rock Spring Baptist Church—Creedmoor, the Reverend J. T. Alexander, pastor.

Cedar Grove Association: the Reverend Wm. Warner, Moderator; August 7-9, Mineral Spring Baptist Church—Yanceyville, The Reverend S. A. Warren, pastor.

Wake Association: the Reverend G. S. Stokes, Moderator; August 14-15, First Baptist Church —Fuquay Springs, The Reverend W. L. Wilson, pastor.

Burke-McDowell Association: the Reverend F. D. Young, Moderator; August 23-25, Catawba View Baptist Church—Old Fort, The Reverend L. S. Subier, pastor.

Waynesville Association: the Reverend J. H. Smith, Moderator; August 23-25, Bethlehem Baptist Church—Franklin, The Reverend R. B. Burgess, pastor.

Gold Hill Association: The Reverend H. B. Ferguson, Moderator; August 30-31 and September 1, Greens Greek Baptist Church at Rutherfordton, the Reverend G. W. Driskill, pastor.

Shiloh Association: the Reverend J. M. Burchett, Moderator; September 3-4, Norlina Baptist Church, Warrenton.

Ebenezer Association: the Reverend F. L. Howell, Moderator; September 19-20, Eskridge grove Baptist Church, West of Shelby, The Reverend J. C. Mitchell, pastor.

Old Eastern Association: the Reverend J. A. Nimmo, Moderator; October 4-6, Saint Paul Baptist Church—Tarboro, The Reverend W. H. Owens, pastor.

Mountain and Catawba Association: the Reverend W. S. Sherrill, Moderator; October 4-6, Third Creek Baptist Church, Stony Point, The Reverend D. W. Rutherford, pastor.

Middle Association: the Reverend J. M. Burchett, Moderator; October 8-9, Nut Bush Baptist Church, near Henderson, The Reverend J. C. Cobb, pastor.

Friendship Association: the Reverend T. F. Fraylon, Moderator; October 10-11, Mount Zion Baptist Church, Gastonia, The Reverend W. M. Nelson, pastor.

Eastern Pamlico Association: the Reverend I. S. Branch, Moderator; October 10-13, Ephworth Baptist Church, near Griffton, The Reverend G. A. Moore, pastor.

Pee Dee Union Association: the Reverend W. H. Diggs, Moderator; October 18-20, Saron Baptist Church, Ellerbee, The Reverend G. M. Myers, pastor.

Hyde County Association: the Reverend A. B. Fulford, Moderator; October 24-26, Saint Lydia Baptist, New Holland, The Reverend A. B. Fulford, pastor.

Lane Creek Association: the Reverend D. F. Moore, Moderator; October 24-25, Gillfield Baptist Church, Charlotte, The Reverend G. W. Walker, pastor.

Hammonds Creek Association: the Reverend R. L. Blue, Moderator; October 24-25, Pleasant Union Baptist Church, Easacadia, The Reverend J. M. Mellette, pastor.

Additions to The $ Month Club June 1-June 30, 1946

Mrs. Ida B. Johnston
Roanoke Rapids, N. C.
The Reverend D. L. McGuire
Hickory, N. C.
The Reverend R. J. Johnston
Dover, N. C.

CONFERENCES AND ASSOCIATIONS IN PICTURES

1

2

3

4

5

6

7

8

9

10

11

1. Associational Conference Zion Association, the Reverend J. W. Diggs, Moderator, at Ebenezer Baptist Church, Wadesboro, the Reverend W. T. Johnson, pastor.

2. The Reverend T. A. Powers and Mrs. C. W. Dobbins, attending meeting of the South Eastern Convention at First Baptist Church, Teachey, the Reverend R. L. Carr, pastor.

3. One Day Conference Hammond Creek Association, the Reverend R. L. Blue, moderator, at Pleasant Hill Baptist Church, Clarkton, the Reverend S. V. Wells, pastor.

4. Pastor T. C. Graham, officers and some members. Annual Offering Day, West Durham Baptist Church, Durham.

5. and 6. Some messengers and a general scene—Roanoke Baptist Association, the Reverend J. E. Tillett, moderator, meeting at Joppa Baptist Church, the Reverend W. F. Brinkley, pastor.

7. Mission Day—Morning Star Baptist Church, Raleigh, the Reverend C. S. Spencer, pastor.

8. One Day Conference Deep River Association, the Reverend O. P. Foster, moderator, First Baptist Church, Siler City, the Reverend A. T. Alston, pastor.

9. One Day Conference Bear Creek Association, the Reverend J. E. Bowden, moderator, Second Baptist Church, Kinston, the Reverend Mc. Hawkins, pastor.

10. Sunday School and B. T. S. Convention of Mud Creek Association, meeting at Star of Bethel Baptist Church, Hendersonville, the Reverend J. W. Wilburn, pastor.

11. Moderator C. J. Cooper, Saint John Association, presided over Joint Missionary and Educational Union—Buffaloe Springs Baptist Church, the Reverend J. E. Jenkins, pastor, June 28-30. Over $1,290.00 raised and $893.00 applied to state quotas.

12. Some delegates attending Educational and Missionary Union Saint John Association.

13. Mr. and Mrs. T. A. Hamme, host, the Reverend H. D. Eaton, president Joint Union, and Mrs. Eaton. The Union meeting was held at Oxford Colored Orphanage, Sunday, June 30.

East Cedar Grove Announces Meeting

The East Cedar Grove Association will hold its 51st annual session July 24 and 25 at the Rocky Spring Baptist Church, the Rev. L. J. Alexander, pastor, it was announced last week by Secretary W. M. Fuller.

Among special features of the two day gathering will be sermons by Executive Secretary Thomas Kilgore of the General Baptist State Convention; the Rev. J. M. Burchett and the Rev. L. S. Thompson; an address by Moderator G. W. Thomas, and special programs by the Woman's Auxiliary and the Ushers' Association.

The Rev. C. E. McLester of Durham will discuss the Pastor's Relation to the Choir, and Daniel Hoskins will discuss the Deacon's Place in the Sunday School.

Memorial Services Conducted for The Late Rev. Rucker

Memorial services were conducted Wednesday evening, July 3, in the Leonard Chapel of Shaw University for the late Rev. T. R. Rucker by the summer Ministers' Training Class. The former Hickory pastor who died in September of 1945, was enrolled in the special training institute last summer.

Presiding over the services was the Rev. K. P. Battle, president of the group. Other participants were: The Revs. N. H. Hamer, R. H. Harrell, D. L. Lawrence, J. A. Davis, S. B. Hancock, J. W. Easterling, L. M. Gooch, A. T. Foust, L. R. Howell, D. C. Gore, J. L. Little, S. F. Daly, Moses N. Delaney and C. E. Walden, Jr.

Officers of the organization other than the Rev. Mr. Battle, are: the Rev. W. A. Bradshaw, secretary, and the Rev. E. T. Thompson, reporter and publicity chairman.

The **Dickies Grove Baptist Church of Franklin County** held its Annual Leadership Training Conference recently with Arthur Williams as director. Joining in with the Dickie Conference were Mt. Olive, Huge Grove, Phelps and Sandy Grove Baptist churches. Among special features of the institute was the closing sermon by the Rev. Thomas Kilgore, executive secretary of the General Baptist Convention of North Carolina.

DEPARTMENT OF Christian Education and Training

Leon C. Riddick, Director
John W. White, B. T. U. Director

NOTICE

All churches sponsoring Vacation Bible Schools should secure forms upon which to make reports from the Department of Christian Education, Post Office Box 287, Raleigh, N. C. Do not fail to mail to our office a report of your school in order that it may be included in the Convention minutes, and that we might have a better picture of the work of Christian Education within our state. Our Convention statistics depend upon your cooperation and promptness.

We are expecting a large representation from your church, along with liberal contributions for our Christian Education and Mission Program. Your friends are cordially invited to attend, also. Where?

Sixty-Fifth Baptist Sunday School and Baptist Training Union Convention
Sycamore Hill Baptist Church,
Greenville, North Carolina,
August 6-8, 1946

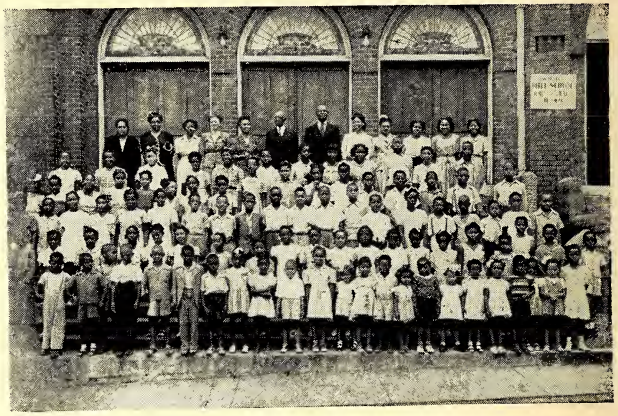

This is the Vacation Bible School Group and Staff of the Ebenezer Baptist Church, Charlotte, North Carolina. One hundred and forty-five persons were enrolled. Ebenezer conducts one of the best Vacation Bible Schools in the State. The Reverend H. M. Moore is pastor, and Mr. C. S. Gill is superintendent of the Sunday School. Reverend Moore is standing in the back row, center left, and Mr. Gill is to his left. Mrs. Moore is at the right of her husband. On the back row, extreme left end, is Mrs. L. J. Gill, superintendent of the Vacation Bible School. At her left is Mrs. Eunice Youngblood, her assistant.

Other workers serving with the group were: Misses Edna Mobley, N. J. Long, Alice Dixon, A. R. Brown, Bernice Byrd, and Peggy Ann Long. Mesdames C. Smith, Louisa Rollings, Ollie Bailey, and J. R. Pressley.

A Call From The B. T. U. President

To the District and County B. T. U. Conventions, City Unions and Local B. T. U.'s Greetings:

Our First Post-war Convention will be held August 6-8, 1946 with Rev. J. A. Nimmo at the Sycamore Baptist Church in Greenville, N. C.

It is hoped and desired that every Baptist Church in North Carolina will send a delegate or delegates to represent its B. T. U. department at this Convention. We hope to initiate a program of development that was planned four years ago but was deferred because of war.

This year we did not have a project as of previous years; however, it will be necessary for us to make our regular contributions to the Unified Program and this year particularly do we need to increase our contributions. For the first time in the history of our Convention the Unified Program has made it possible for us to have a full time paid worker to help us develop our B. T. U. Program. Thus this makes it doubly necessary for us to increase our support. I hope every B. T. U. will represent with at least $5.00, each Union $10.00 and each Association $25.00.

Any contribution made by the B. T. U. Department of a church will be counted as a portion of your Church's Quota to the Unified Program.

The oratorical Contest will be held again this year on the same old basis and under the same supervisor, Miss C. Christmas. Plan now to have a participant in the contest. The Program for the Convention is printed in this issue of the Informer.

Thus, the Slogan is "on to Greenville, August 6-8."

—James T. Hawkins.

Training in Action

How to make the Story Hour of the B. T. U. effective is considered by a group of young people enrolled in the class in Story Hour at the Annual Sunday School and B. T. U. Training Conference, held at Shaw June 24-28. Mrs. C. W. Nesby of Statesville was class instructor.

The Rev. J. F. Wertz of Charlotte is shown discussing the problems of the Superintendent and officers of the Sunday School to a group enrolled in the officers' division of the Fourth Annual Sunday School and B. T. U. Training Conference.

Daily Vacation Bible School group of the First Baptist Church, Franklinton, North Carolina, Reverend M. W. Williams, pastor.

A group of Vacation Bible School students at the Adoram Baptist Church, Wallace. The school was conducted by Miss Luella Dickens, State Vacation Bible School worker of the Convention.

Business Men Want Action

America's business and industrial leaders across the nation are speaking up for goodwill. They indicate that they are convinced that movements of hate are bad for business.

Today's business men are aware of the danger of division among the free nation. "But," Standard Oil official R. T. Haslam fears, "we are not keenly enough aware of the danger of division among ourselves. We are accustomed to thinking that such terms as 'divide and conquer' apply only to groups of nations. However, if our thinking goes no further, we run grave risks, because divisions just as drastic in their consequences can occur among groups within a nation—groups whose differences are social, religious, political or economic."

—From A Time for Action.

Every year college deans pop the routine question to their undergraduates: "Why did you come to college?"

Traditionally the answers match the question in triteness. But last year a co-ed unexpectedly confided:

"I came to be went with—but I ain't yet!"

—San. Sun.

Arthur Williams of Louisburg is enthusiastic over the Young People's department of the B. T. U. as is indicated in the photo which shows him talking to a group in this division at the Annual Sunday School and B. T. U. Training Conference.

NEWS AND NOTES

Among note-worthy visitors to Baptist Headquarters in recent weeks was the **Rev. George Williams** of San Diego, Calif. The Rev. Mr. Williams formerly pastored in Roberson County and taught in the public schools of Bladen County five years "beyond" a quarter century. At the age of 90, he is serving ably as ministerial teacher in San Diego and is highly honored by the ministers and Christian workers in the area in which he labors. Over 50 years ago, he attended Shaw University and has been a loyal supporter of the **institution** ever since.

The Rev. A. B. Horton of Clayton has accepted the pastorate of the First Baptist Church of Pine Level and has already begun an extensive program of reorganization.

The **Rev. R. Irving Boone,** pastor of the Central Baptist Church of Wilmington, was recently elected to the Board of Directors of the Family Service Society of that city. The organization, an agency of the Community Chest, superintends all activities of the municipality in the area of social action and family life. The Board comprises a membership of 25, with the Rev. Mr. Boone the only Negro member.

Joint Anniversary Held At Oak Ridge

Lumber Bridge. — The Oak Ridge Baptist Church observed its 35th Anniversary and Pastor T. A. W. Johns' fifth last month with a week of special services.

The principal anniversary sermon was preached by the Rev. C. J. Cooper, whose church choir from Raeford accompanied him for the service.

The Rev. Mr. Johns who serves as president of the Pee Dee Missionary Union, is an evangelist in his section—spending a large portion of his time in revivals. He is reported to be developing a strong church at Lumber Bridge in spite of his extensive evangelical effort in other churches.

Spreading the Kingdom Through Evangelism

(A summary of a lecture delivered by the Rev. G. Allen Boyd of Wilmington, N. C. during the Setting of the South Eastern Convention, held with the First Baptist Church, Teachey, N. C., May 16 and printed by request.)

Evangelism is nothing new. It is as old as God. It was the work of the prophets, the work of Jesus, the work of the apostles, and is the work of the present day minister, along with any one who is moved by the spirit of God.

Evangelism is preaching and spreading the gospel of Christ. Again it is the doctrine and preaching of evangelical principles. Any one who is born of God, backed up by Christ, having the word of God as a burning fire, stirred by the Holy Spirit to weariness to go into the hedges and high ways and there talk to men about Christ, until with tear-stained eyes they cry, with perpetual repentance and unshaken faith, he is a real evangelist. Whosoever does such work, is spreading The Kingdom Through Evangelism.

The gospel of Christ, charged with power from on high, "deep seated" in a consecrated heart plucks up, breaks down, destroy, and overthrows sin. The gospel of Christ builds and plants the seed of right and righteousness in the heart of men.

President Truman says, "It is up to education to bring about that deeper international understanding which is so vital to world peace." The life of Christ applied to the heart of men, through the preaching of the gospel, through the doctrine and preaching of evangelical principles, plus religious education, will bring about that deeper international understanding which is vitally needed for world

peace. It is through the preaching of the gospel, that this world is to be saved, and not through education alone. Education with no God in it has nothing in it to bring peace to a sinful world.

The Samaritan Woman in tact with Jesus (heaven's F.B.I. and psychologist) turned the pages of her life's history bringing to view that which she had hoped to keep forever hidden. She forgot the Savior thirst, which she had purposed to supply. With heart overflowing with gladness, she hastened on her way, to impart to others the precious light she had received. "Come see a man, which told me all things that I ever did." This woman, unconsciously, just a baby in Christianity, publicized the kingdom of God and our Christ throughout the city, by telling the truth, and when we hasten on to tell others about the love of God, to the extent that they come to taste of the same thing, the Kingdom of God is being spreaded through evangelism.

Rev. G. Allen Boyd
215 S. 12th Street
Wilmington, N. C.

JUST FOR FUN

Patient (angrily): "The size of your bill makes my blood boil."

Doctor: "Then that will be $20.00 more for sterilizing your system."

—San. Sun.

"Daddy, what are ancestors?"

"I'm one of your ancestors and so is grandpa."

"Then why do people brag about them?"

—The Carbon Copy.

Woman's Baptist Home and Foreign Missionary Convention

(Continued from Page 6)

The expense for room and meals and enrollment will be $6.00. Beginning with lunch on Wednesday, August 21, and ending with lunch on Friday, August 23. For the full period the rate will be $5.00 for meals and room. Persons arriving after dinner on Wednesday will be charged at the rate of $1.00 for sleeping accommodations and fifty cents a meal for breakfasts and lunch and sixty-five cents for dinner.

A General Guide

Remember the time for Arrival. Not EARLIER THAN TEN O'CLOCK WEDNESDAY MORNING. Drive to Shaw Hall, Shaw University, the building facing the South St. Drive. Enter the lobby where the Registration and Enrollment Committee will be stationed. The Executive Board will meet at one p.m.

The General Board will meet at three o'clock.

(NOTE: Presidents of all Unions, Auxiliaries, Associations, all Special Workers, District Chairmen, and County Junior Supervisors are members of the General Board.)

Yours in Kingdom Building and Expansion,
MRS. VIOLA McMILLAN, President
ANNIE L. FILMORE, Corresponding Sec'y.

Total Contributions Received For Missions and Christian Education Through Office of Executive Secretary During June 1946

The Reverend N. L. Horton—Clayton	$ 1.00
West Lenoir Street—Raleigh: Rev. N. L. Horton	1.00
First Baptist—Pine Level: Rev. N. L. Horton	1.00
First Baptist—Lillington: Rev. E. A. Parham	1.00
Morning Star Baptist—Raleigh: Rev. S. Spencer	3.50
Macedonia Baptist—Farmville: Rev. J. A. Mebane	32.55
Mrs. A. B. Johnson—Raleigh	2.00
South Main Street Baptist—Louisburg: Rev. D. P. Lewis	4.25
Temple Memorial Baptist—High Point: Rev. F. R. Mason	8.00
Red Hill Baptist—Whitakers: Rev. H. H. Hart	1.69
Haywood Chapel Baptist—Rev. H. Johnson—Oxford	1.00
[illegible] Chapel Baptist: Rev. L. H. Joson—Oxford	1.00
Coley Spring Baptist—Pikeville: Rev. E. Bowden	6.18
Hooks Grove Baptist: Rev. E. L. Bric—Louisburg	4.44
Dickies Grove Baptist—North Carolina: Rev. S. G. Dunston	1.00
Mrs. Mollie Peace—Oxford	1.00
Pleasant Hill Baptist—Enfield: Rev. W. T. Edmonds	9.58
Little Zion Baptist: Rev. Ned Jones—Kittrell	1.10
Timberlake Grove Baptist—Louisburg: Rev. Ned Jones	1.49
First Baptist—Warsaw: Rev. A. G. Boone	4.33
Mount Hope Baptist—Jackson: Rev. K. P. Battle	3.00
First Baptist—Apex: Rev. S. F. Daly	10.22
First Baptist—Pittsboro: Rev. D. D. Brown	7.00
Lamberts Chapel Baptist—Siler City: Rev. D. F. Brown	11.06
New Bensalem Baptist—Robbins: Rev. H. L. Womack	10.00
Red Hill Baptist—Cameron: Rev. C. Taylor—Siler City	15.10
Mount Calvary Baptist: Rev. C. Taylor—Siler City	20.00
First Baptist—Benson: Rev. C. Taylor—Siler City	10.00
First Baptist—Siler City: Rev. A. T. Alston	25.00
Edwards Grove Baptist—Liberty: Rev. A. T. Alston	10.00
B. T. U. Congress—Deep River Association: Mr. D. H. Gilmore	10.00
Mr. D. H. Gilmore—Sanford	5.00
Roanoke Zion Baptist—Palmyra: Rev. W. E. Battle	1.00
Butler Branch Baptist—Fairbluff: Rev. N. H. Hamer	2.00
Saint John Baptist: Rev. N. H. Hamer—Fairbluff	1.00
Gethsemane Baptist—Bunn: Rev. A. L. Morgan	2.00
Ilong Baptist—Oxford: Rev. G. E. Cheek	2.69
First Baptist—Wilmington: Rev. A. J. Ryans	65.82
Mount Gilead Baptist—Durham: Rev. E. Wimberly	24.62
Snow Hill Baptist—Mount Gilead: Rev. T. A. W. Johns	10.00
Institute Chadbourne: Rev. W. L. Reaves	25.00
Cedar Grove Baptist—Rocky Mount: Rev. Boisy Thorne	2.50
Deep River Association: Rev. O. P. Foster	42.00
Reedy Creek Association: Rev. J. E. McGrier	21.63
First Baptist—Morganton: Mrs. W. B. Sprinkle (Bible School)	6.00
Union Baptist—Durham: Rev. A. S. Croom	146.28
Oak Grove Baptist—Littleton: Rev. J. E. Cherry	6.58
Pleasant Hill Baptist—Wilkes County: Rev. W. Turner	3.50
Little Hope Baptist—Rocky Mount: Rev. T. V. Foster	19.00
Snow Hill Baptist—Roseboro: Rev. W. Beamon	1.00
Bassell Creek Baptist—Holly Springs: Rev. H. H. Hart	2.18
Terrell Creek Baptist—Chapel Hill: Rev. T. A. Grady	3.15
Saint John Baptist—Troutman: Rev. W. S. Sherrill	4.00
Bethlehem Baptist—Seaboard: Rev. C. C. Staton	5.20
Shiloh Baptist—Arcola: Rev. E. L. Brodie	6.06
Union Baptist—Lexington: Rev. P. R. Brown	1.04
First Baptist—Mebane: Rev. P. R. Brown	10.00
Calvary Baptist—High Point: Rev. J. E. Melton	40.00
Providence Baptist—Lincolnton: Rev. L. J. Westbrook	8.00
Allen Chapel Baptist: Rev. J. A. Watson	5.00
Providence Baptist—Greenville: Rev. O. James Rooks	1.71
The Reverend O. James Rooks—Greenville	1.00
Adoram Baptist—Wallace: Rev. L. C. Riddick	45.96
The Reverend McKinley Hawkins—Kinston	1.00
Mount Calvary Baptist—Goldsboro: Rev. G. W. Todd	3.42
Barnes Chapel Baptist—Goldsboro: Rev. D. M. Mitchell	5.00
Falling Run Baptist—Fayetteville: Rev. S. W. White	2.00
First Baptist—Warsaw: Rev. A. G. Boone	1.00
Friendship Baptist—Gastonia: Rev. C. S. Hall	75.00
Saint Delight Baptist—Nashville: Rev. Ned Jones	1.62
Rocky Spring Baptist—Creedmoor: Rev. L. J. Alexander	2.00
New Heaven Baptist—Murfreesboro: Rev. P. A. Bishop	2.25
Davidson Grove Baptist—Chesterfield: Rev. B. J. Ivey	4.50
Saint Matthews Baptist—Virgilina: Rev. Batt Green	3.00
Okey Grove Baptist—Clayton: Rev. N. C. Sanders	7.50
Dr. T. H. Dwelle—Fayetteville	3.00
Red Mountain Baptist: Rev. A. S. Croom—Durham	60.00
Shiloh Baptist—Greensboro: Dr. J. T. Hairston	50.00
The Reverend J. J. Alexander—North Wilkesboro	2.00
The Reverend D. L. McGuire—Hickory	1.00
Quanky Baptist—Roanoke Rapids: Rev. R. H. Kidd	2.00
Mrs. Ida B. Johnston—Roanoke Rapids	1.00
First Baptist—Weldon: Rev. J. W. Wiley	25.23
Mount Pleasant Baptist—Clinton: Rev. A. L. Thompson	3.00
Little Zion Baptist—Whitakers: Rev. K. P. Battle	2.07
First Baptist—Burlington: Mrs. C. A. McVea	15.00
Michael Creek Baptist—Oxford: Rev. D. P. Lewis	3.49
Mount Zion Baptist—Macon: Rev. J. S. Spruill	1.00
White Oak Baptist—Lillington: Rev. H. L. Womack	2.75
Eastern Star Baptist—Tarboro: Rev. J. H. Dixon	4.00
Stovell Chapel Baptist—Stovall: Rev. N. A. Trice	10.50
Shiloh Baptist—Henderson: Rev. W. B. Westbrook	75.00

First Baptist—Cameron: Rev. D. D. Siler	6.00
Mays' Shady Grove Baptist—Louisburg: Rev. S. G. Dunston	8.00
First Baptist—Statesville: Rev. J. W. Groom	10.00
Okey Grove Baptist—Trenton: Rev. L. R. Reese	5.00
Bear Creek Association: Rev. J. E. Bowden	127.00
Mount Olive—Waynesville: Rev. J. H. Smith	16.00
Gold Hill Association: Rev. H. B. Ferguson	18.00
Gold Hill Baptist—Rutherfordton: Rev. H. B. Ferguson	15.50
Rock Hill Baptist—Asheville: Rev. H. B. Ferguson	10.00
Waynesville Baptist Association: Rev. J. H. Smith	7.00
Mount Zion Missionary Circle—Andrews: Rev. R. B. Burgess	2.00
Liberty Missionary Circle—Sylva: Rev. J. H. Smith	2.00
Webbs Baptist—Ellenboro: Rev. J. T. Dukes	21.50
White Oak Springs—Ellenboro: Rev. G. W. Driscoll	5.00
Mount Zion Baptist—Andrews: Rev. R. B. Burgess	5.00
Second Baptist—Chapel Hill: Rev. J. A. Brown	24.00
Moores Creek Baptist—Currie: Rev. J. L. Leviston	1.00
Saint James Baptist—Troutman: Rev. G. W. Campbell	2.45
Taylors Chapel Baptist—Sanford: Rev. C. F. Williams	1.00
Flag Branch Baptist—Monroe: Rev. E. H. Martin	2.00
Miss Maggie Mills—Wathaa	2.00
Pleasant Hill Baptist—Shallotte: Rev. Willie Pugh	2.00
The Reverend R. J. Johnston—Dover	2.00
Wake Grove Baptist—Garner: Rev. G. S. Stokes	7.73
Mount Sinai Baptist—Leaksville: Rev. F. S. Smith	26.00
Locust Grove Baptist—Wise: Rev. J. M. Burchett	12.50
First Baptist—Fremont: Rev. J. E. Bowden	1.90
Morning Star Baptist—Bryson City: Rev. J. E. McDowell	5.00
Liberty Baptist—Sylva: Rev. J. H. Smith	20.00
Fayetteville Street Baptist—Raleigh: Rev. J. W. Jones	5.00
Enterprise Sunday School Convention—Hammond Creek Association: Rev. R. L. Blue	25.00
Jerusalem Baptist—Council: Rev. R. L. Blue	1.00
The Reverend J. T. Duke—Asheville	1.00
First Baptist—Kittrell: Rev. A. G. Coley	3.50
Fancy Hill Baptist—High Shoals: Rev. J. E. Brewer	5.00
Morning Star Baptist—Battleboro: Rev. W. M. Wiggins	5.00
Lovely Hill Baptist—Macon: Rev. E. B. Suggs	5.00
Jerusalem Baptist—Woodland: Rev. H. H. Hart	7.60
Mount Calvary Baptist—Goldsboro: Rev. G. W. Todd	3.18
Cedar Grove Usher Board: Rev. W. Pugh	1.00
Second Baptist—Durham: Rev. C. E. McLester	9.00
Piney Grove Church and Auxiliary—Halifax: Rev. M. N. Zollicoffer	25.00
Pee Dee Baptist: Rev. T. S. McIver—Winston-Salem	2.25
The Reverend T. S. McIver—Winston-Salem	1.00
Manassah Chapel Baptist: Rev. J. M. Burchett—Ridgeway	2.00
Oak Grove Baptist: Rev. J. M. Burchett—Ridgeway	2.25
Belton Creek Baptist—Oxford: Rev. N. A. Cheek	5.10
New Liberty Baptist: Rev. N. A. Cheek	2.90
Olive Grove Baptist: Rev. N. A. Cheek	6.00
Mrs. Josie Jones—Ahoskie	1.00
First Baptist—Winton: Rev. G. T. Rouson	2.94
Damascus Baptist—Wilkesboro: Rev. W. R. Barber	15.00
First Baptist—McCullers: Rev. A. J. Cherry	2.00
Pine Grove Baptist—Waxhaw: Rev. J. A. Little	3.00
First Baptist—Lawndale: Rev. W. L. Johnson	5.71
Dickies Grove Baptist—Henderson: Rev. E. L. Brodie	2.91
Mount Calvary Baptist—Shelby: Rev. J. A. White	11.93
Mitchell Chapel Baptist—Louisburg: Rev. E. L. Brodie	5.29
The Reverend and Mrs. I. B. Brinkley—Windsor	25.00
Butler Branch Baptist: Rev. N. H. Hamer	2.00
First Baptist—Burlington: Mrs. C. A. McVea	15.00
Mount Calvary Baptist—Goldsboro: Rev. G. W. Todd	3.02
Union Grove Baptist: Rev. O. E. Dunn—Wake Forest	10.51
Heck's Grove Baptist—Elberon: Rev. P. G. Davis	2.70
Edwards Grove Church and Sunday School—Elberon: Rev. C. T. Jones	5.10
First Baptist—Concord: Rev. H. H. Hawkins	4.75
Ellis Chapel Baptist—Patterson Springs: Rev. L. R. Barber	10.00
High Springs Baptist—Gastonia: Rev. J. A. White	6.00
Morning Star Baptist—Hickory: Rev. C. R. Harper	3.63
First Baptist—Roxboro: Rev. H. W. Wiley	5.00
Shiloh Baptist—Masonboro Sound: Rev. J. D. Wright	8.00
New Zion Baptist—Jonesboro: Rev. J. W. Mason	4.60
Saint John Baptist—Climax: Rev. J. W. Mason	3.70
Little Field Baptist: Newton Grove: Rev. A. C. Jones	1.00
Swift Creek Baptist—Whitakers: Rev. H. B. Whitakers	1.00
Mount Sinai Baptist—Catawba: Rev. W. S. Sherrill	1.00
Newkirk's Chapel—Wallace: Rev. J. M. Grimes	2.75
Mount Carmel Baptist—High Point: Rev. L. F. Wallington	15.30
Pleasant Hill Baptist—Charlotte: Rev. J. B. Bradley	100.00
Vance County Sunday School Convention: Mr. J. H. Faulkner	20.00
Saint John Baptist—Middleburg: Rev. C. L. Faison	2.45
First Baptist Bowden: Rev. G. W. Boone	1.84
First Baptist—Fayetteville: Rev. T. H. Dwelle	55.00
Pine Grove Baptist—Macon: Rev. C. C. Staton	2.60
Mrs. Elizabeth Morton—Oxford	3.00
Red Oak Baptist—Bailey: Rev. B. H. Edwards	6.67
Little Zion Baptist—Macon: Rev. S. L. Suitt	12.00
Hawkins Baptist—Norlina: Rev. M. P. Davis	12.00
Timberlake Grove—Louisburg: Rev. N. Jones	1.10
Little Zion Baptist—Youngsville: Rev. N. Jones	1.00
Saint John Baptist—Statesville: Rev. W. S. Sherrill	3.75
Mr. H. A. Dawson—Rocky Mount	1.00
Franklin County Sunday School Convention: Mr. Arthur Williams	40.00
Franklin County B. T. U. Convention: Mr. J. L. Strickland	15.00
Mount Zion Baptist—Rocky Mount: Rev. R. W. Underwood	88.40
Mary Grove Baptist—Lucama: Rev. B. H. Edwards	7.16
First Baptist—Warsaw: Rev. A. G. Boone	4.14
Zion Hill Baptist—Seaboard: Rev. R. H. Kidd	2.00
Mount Valley Baptist—Ronda: Rev. W. Patterson	1.35
Saint John Baptist—Aurora: Rev. N. H. Hargett	7.00
Buffaloe Springs Baptist: Rev. J. E. Jenkins—Gibson	59.14
Cedar Grove Baptist: Rev. J. D. Terry—Red Springs	60.00
Ellerbee Grove Baptist: Rev. E. W. Posey—Hamlet	25.00
Evans Grove Baptist: Rev. J. D. Terry—Red Springs	16.00
Fletchers Grove Baptist: Rev. E. W. Posey—Hamlet	35.00
Green Lake Baptist: Rev. J. W. Malloy—Wagram	10.00
Jones Chapel—Scotland: Rev. J. W. McLaughlin	25.00
Jones Chapel—Red Springs: Rev. E. B. Pipkins	70.00
First Baptist—Marston: Rev. J. P. Panky	15.00
Macedonia Baptist: Rev. James Kerns—Pinehurst	28.00
McCormick Chapel Baptist: Rev. C. T. Ratcliff—Bennettsville	20.00
Mount Moriah Baptist: Rev. E. B. Pipkin—Wagram	40.00
Laurel Hill Baptist: Rev. W. L. Ewing—Rockingham	25.00
Nazareth Baptist: Rev. S. D. McIver—Laurinburg	80.00
New Bethel Baptist: Rev. W. J. Ferguson—Aberdeen	6.55
Oak Hill Baptist: Rev. T. R. Richards—Rockingham	50.00
Oak Grove Baptist: Rev. W. L. Ewing	25.00
Reedy Creek Baptist: Rev. J. E. Jenkins—Gibson	10.00
Twilight Baptist: Rev. D. A. Hargrove—Aberdeen	6.00
Solid Rock Baptist: Rev. C. J. Cooper—Hamlet	75.00
Shady Grove Baptist: Rev. Charlie McLean—McColl	70.00
Silver Grove Baptist: Rev. C. J. Cooper—Hamlet	100.25
Steward Grove Baptist: Rev. S. D. McIver—Laurinburg	15.00
Spring Hill Baptist: Rev. J. P. Pandy—Red Springs	15.00
Unionville Baptist: Rev. J. S. Diggs—Marston	3.00
Other Sources	1,653.46
TOTAL	$4,698.82

Contributions Received Through Woman's Convention

(Continued from Page 7)

First Baptist—Clayton: Miss Margaret Rand	5.54
East Cumberland County Union: Mrs. Vertie L. Smith	20.00
Saint Matthews: Mrs. Nannie L. Smith	2.00
Pleasant Grove: Mrs. Nannie L. Smith	10.00
Second New Light: Mrs. Nannie L. Smith	2.00
First New Light: Mrs. Nannie L. Smith	3.00
First Baptist—Parkton: Mrs. Nannie L. Smith	1.00
Union Hill: Mrs. Nannie L. Smith	1.00
Swans Creek: Mrs. Nannie L. Smith	5.00
Leach Spring: Mrs. Nannie L. Smith	5.20
Saint John: Mrs. Nannie L. Smith	5.00
Personal—Mrs. Janie Whitted: Mrs. Nannie L. Smith	3.00
Personal—Mrs. Maggie Kirk: Mrs. Nannie L. Smith	1.00
Union Baptist Association: Mrs. Nannie L. Smith	25.00
Personal—Mrs. Nannie L. Smith	1.00
First Baptist—Selma: Mrs. Mamie Everette	.85
Telephone Call—Goldsboro: Reverend Louis Wright	.63
Book Sales—Salisbury: Mrs. J. E. Rouse	1.01
Piney Grove—Halifax: Mrs. Bertha Simmons	10.00
Tupper Memorial—Raleigh: Mrs. A. R. Johnson	6.00
Hilly Branch—Lumberton: Mrs. Lillie M. Thompson	5.00
First Baptist—Weldon: Mrs. R. A. Cheek	5.00
Second Baptist—Durham: Mrs. Maggie Younger	11.82
Wilson County Churches: Mrs. Mary J. Lassiter	6.00
Strickland Grove—Four Oaks: Mrs. Temple Rodgers	5.00
Durham County Missionaries: Mrs. Lula Garrett	1.00
Robeson County Baptist Missionary Union: Mrs. C. H. Mosley	25.00
Book Sales—District No. 4 Group: Mrs. Talley	3.52
Mount Vernon Baptist Church—High Point: Rev. T. O. Bass	20.00
Durham City Union: Mrs. Maggie Younger	50.00
Lower Person County Union: Mrs. Willie Barnett	7.05
Prospect Hill: Mrs. Willie Barnett	5.00
Columbus County Union: Mrs. Lillie D. Williams	19.45
Saint John—Aberdeen: Mrs. Hannah Seagraves	2.00
First Baptist—Fairmont: Mrs. Beatrice Howell	10.00
Mount Pleasant—Belmont: Mrs. Bernice Reeves	2.00
New Bethel—Durham: Mrs. Eva Norris	3.00
Book Sales—Mrs. Augusta Strickland	.75
WORKER subscription: Mrs. Maggie Mills	.50

Juniors

Mount Vernon—Durham: Miss Rachel Clark	3.06
Wilkes County Junior Union: Mrs. Bessie E. Harris	7.21
Faison Chapel—Warsaw: Mrs. Hattie Royal	1.00
Forsyth County Junior Union: Mrs. M. A. Horne	4.00
Mount Zion—Winston-Salem: Mrs. M. A. Horne	2.00
First Baptist—Statesville: Mrs. B. L. Moore	2.00
Mill Branch—Whiteville: Mrs. Lula Graham	8.00
Hickory Grove—Fair Bluff: Mrs. Aleen Graham	[illegible]
Personal—Miss Dicey Palmer: Mrs. C. S. Wynn	0.5[illegible]
Warren County Junior Union: Mrs. C. S. Wynn	5.00
Mount Calvary—Shelby: Mrs. Lizzie Harris	57.62
Book Sales: Mrs. Donnie Thompson	6.00
South Eastern Missionary Convention: Miss Velma Graham	20.[illegible]
Personal—Mr. Graham: Miss Velma Graham	7.00
Mount Gilead—Durham: Mrs. Betty Tuck (What-I-Can)	1.50
Mount Gilead (Sunshine Band)—Durham: Mrs. Betty Tuck	1.00
Mount Gilead (Jr. Women's Band)—Durham: Mrs. Betty Tuck	1.50
Mount Gilead (Knights of Daniel)—Durham: Mrs. Betty Tuck	1.00
Mount Hope—Jackson: Miss Allie L. Brown	.50
Saint John: Reverend Thomas Kilgore	2.50
Zion Baptist—Reidsville: Mrs. E. L. Kirby	4.00
Shiloh Baptist—Wilmington: Mrs. Irene Maides	3.50
South Granville Junior Union: Mrs. Mollie Chavis	8.00
Swans Creek: Mrs. Nannie L. Smith	5.00
Grays Creek: Mrs. Nannie L. Smith	5.00
First New Light: Mrs. Nannie L. Smith	5.00
Friendship: Mrs. Nannie L. Smith	5.00
Union Baptist Association Jr. Dept.: Mrs. Nannie L. Smith	20.00
E. Cumberland County Jr. Union: Mrs. Vertie L. Smith	10.00
Robeson County Jr. Union: Mrs. C. H. Mosley	5.00
Mount Vernon—Durham: Mrs. Maggie Greene	1.40
First Baptist—Fairmont: Mrs. Beatrice Howell	2.00
Columbus County Union: Miss Velma Graham	8.35
Total Amount of Contributions received from Sr. Missionaries	$ 747.88
Total Amount of Contributions received from Jr. Missionaries	221.33
TOTAL	$ 969.21